

Beach Life Identification Card



Contact us in NS:
nsplovers@gmail.com

Birds



Piping Plover (breeder)



Arctic Tern (breeder)



Common Tern (breeder)



Semipalmated Plover (migrant)



Sanderling (migrant)



Herring Gull (resident)



Savannah Sparrow (breeder)



Willet (breeder)



Semipalmated Sandpiper (migrant)



Great Black-backed Gull (resident)

Marine Invertebrates



Rock Crab



Barnacles



Sea Urchin



Sand Dollar



Whelk



Moon Snail and egg case 'sand collar'



Periwinkle



Razor Clam



Clam



Blue Mussel

Seaweed & Plants

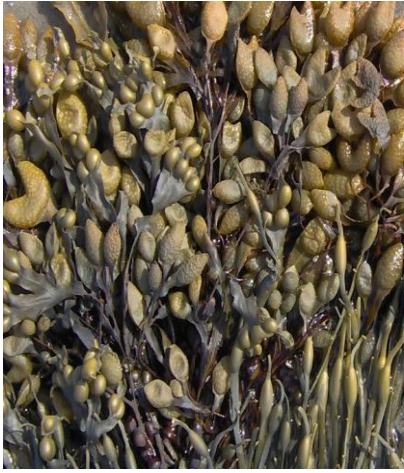

Rockweed



Dulse



Oarweed



Sugar Kelp



Irish Moss



Dead Man's Fingers
(Codium) – invasive



Beach Grass
(marram)



Seabeach Sandwort



Sea Lungwort



Beach Pea



Sea-Rocket



Dusty Miller

Note: When exploring beaches between May-August please respect signs and avoid sensitive Piping Plover nesting habitat by walking on wet sand below the high tide mark. Thanks!

Dunes

Dry sand = sensitive nesting area

Wet sand = safe walking area

Ocean

